

SAM HOUSTON TOLLWAY
(BELTWAY 8)
(R.O.W. WIDTH VARIES)

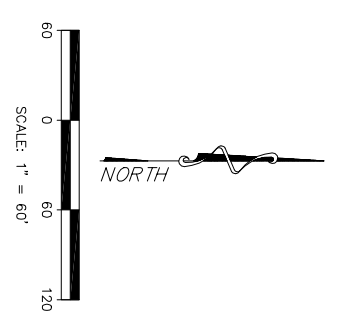
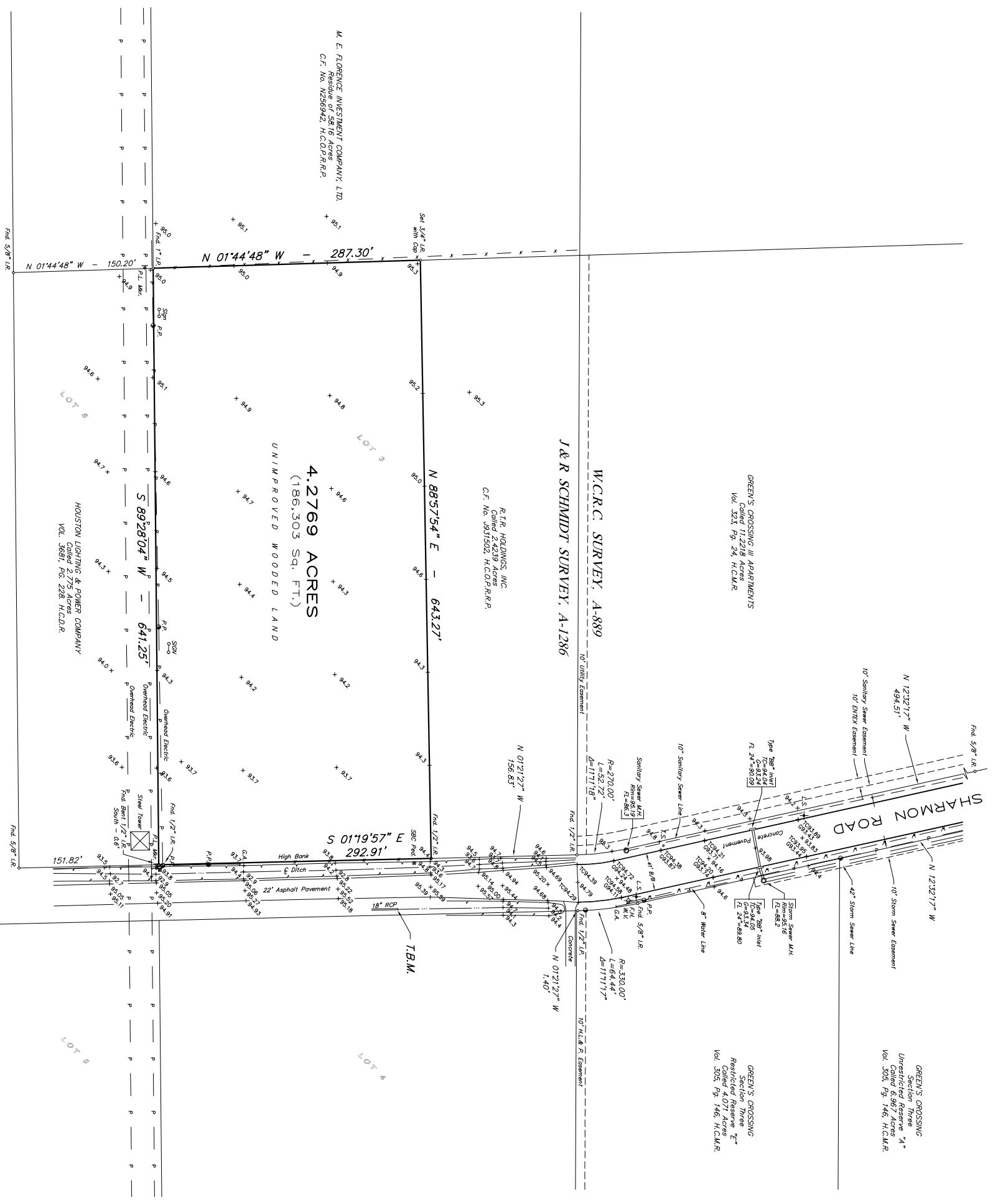

SYMBOL LEGEND

- - MANHOLE
- ⊕ - LIGHT STANDARD
- ⊙ - POWER POLE
- ⊖ - IRRIGATION CONTROL VALVE
- ⊕ - WATER VALVE
- ⊖ - FIRE HYDRANT (FLUSH VALVE)
- ⊖ - WATER METER
- ⊖ - PRELINE MARKER
- ⊖ - TRAFFIC SIGN
- ⊖ - Elec. Pull Box

- GENERAL NOTES:**
- ELEVATIONS SHOWN HEREON BASED ON T.S.A.R.P. ELEVATION REFERENCE MONUMENT NO. 150135, BEING A H.C.F.C.D. BRASS DISK STAMPED "7100 BUZZ" ON BRIDGE AT GREENS PARKWAY AND GREENS BAYOU; ELEVATION 97.31 FEET ABOVE MEAN SEA LEVEL, N.A.D. 1988, 2001 ADJUSTMENT.
 - TEMPORARY BENCHMARK (T.B.M.) - TOP OF CHESTED SQUARE ON NORTH END OF 18" ROP, LOCATED ON EAST SIDE OF SHARMON ROAD AS SHOWN HEREON; ELEVATION 94.59 FEET.
 - BY GRAPHIC PLOTTING ONLY, THIS TRACT OF LAND LIES IN ZONE X (UNSHADED) - AREAS DETERMINED TO BE OUTSIDE THE 500-YEAR FLOOD PLAIN, ACCORDING TO CURRENT TROPICAL STORM ALISON RECOVERY PROJECT (T.S.A.R.P.) MAPS. (PRELIMINARY FIRM NO. 48201C0460 LIEEN ADOPED AND APPROVED BY FEMA (NO. 15001) UNDER THE CHIEF OF HOUSTON AND HARRIS COUNTY ARE RELYING UPON THIS INFORMATION FOR PROPOSED DEVELOPMENT SITES.)
 - AREAS DETERMINED TO BE WITHIN THE 500-YEAR FLOOD PLAIN, ACCORDING TO CURRENT TROPICAL STORM ALISON RECOVERY PROJECT (T.S.A.R.P.) MAPS. (PRELIMINARY FIRM NO. 48201C0460 LIEEN ADOPED AND APPROVED BY FEMA (NO. 15001) UNDER THE CHIEF OF HOUSTON AND HARRIS COUNTY ARE RELYING UPON THIS INFORMATION FOR PROPOSED DEVELOPMENT SITES.)

CLIENT:	STONERIDGE	DATE:	08-28-06	PRAMM BY:	ATL
SCALE:	1" = 60'	DATE:	08-28-06	PRAMM BY:	ATL
OF NO.:	08-40910414	FB NO.:	1517/32	JOB NO.:	08-08-14
ADDITIONAL TOPO. SURVEY	DATE				
2	1-25-07				
1	9-25-06				
PINNELL SURVEY, INC. 1215 WEST 13TH STREET HOUSTON, TEXAS 77019 Ph. (713) 860-0888, Fax. (713) 862-1221					
TOPOGRAPHIC SURVEY OF 4.2769 ACRES PLANVIEW ADDITION, AS RECORDED IN VOLUME 293, PAGE 392 OF THE DEED RECORDS OF HARRIS COUNTY, TEXAS.					